

113

# DANKE SCHOEN

1st Eb Alto Saxophone

By  
KURT SCHWABACH, ROY ILENE  
and BERT KAEMPFERT  
Arranged by Chuck Bird

Copyright © 1963 by Tonika-Verlag Horst Büssow, Hamburg  
 Copyright assigned 1963 to Roosevelt Music Co., Inc., New York, N. Y.  
 This arrangement Copyright © 1963 by Roosevelt Music Co., Inc. Used by Permission  
 All rights for the world outside of Germany, Austria and Switzerland  
 controlled by Roosevelt Music Co., Inc., New York, N. Y.  
 International Copyright Secured      Made in U. S. A.      All Rights Reserved

2  
1st Eb Alto Saxophone

113

# DANKE SCHOEN

3rd Eb Alto Saxophone

By  
KURT SCHWABACH, ROY ILENE  
and BERT KAEMPFERT  
Arranged by Chuck Bird

Copyright © 1963 by Tonika-Verlag Horst Büssow, Hamburg  
 Copyright assigned 1963 to Roosevelt Music Co., Inc., New York, N. Y.  
 This arrangement Copyright © 1963 by Roosevelt Music Co., Inc. Used by Permission  
 All rights for the world outside of Germany, Austria and Switzerland  
 controlled by Roosevelt Music Co., Inc., New York, N. Y.  
 International Copyright Secured      Made in U. S. A.      All Rights Reserved

2  
3rd Eb Alto Saxophone

D SOLI  
PUSH

E

UNIS-SOLI

SOLI NAT  
mf

SOLI  
Rit.

113

# DANKE SCHOEN

2nd Bb Tenor Saxophone

start at D

By  
KURT SCHWABACH, ROY ILENE  
and BERT KAEMPFBERT  
Arranged by Chuck Bird

Copyright © 1963 by Tonika-Verlag Horst Büssow, Hamburg  
 Copyright assigned 1963 to Roosevelt Music Co., Inc., New York, N. Y.  
 This arrangement Copyright © 1963 by Roosevelt Music Co., Inc. Used by Permission  
 All rights for the world outside of Germany, Austria and Switzerland  
 controlled by Roosevelt Music Co., Inc., New York, N. Y.  
 International Copyright Secured      Made in U. S. A.      All Rights Reserved

2nd B $\flat$  Tenor<sup>2</sup> Saxophone

113

Startet D

# DANKE SCHOEN

4th B $\flat$  Tenor Saxophone

By  
KURT SCHWABACH, ROY ILENE  
and BERT KAEMPFBERT  
*Arranged by Chuck Bird*

Copyright © 1963 by Tonika-Verlag Horst Büssow, Hamburg  
 Copyright assigned 1963 to Roosevelt Music Co., Inc., New York, N. Y.  
 This arrangement Copyright © 1963 by Roosevelt Music Co., Inc. Used by Permission  
 All rights for the world outside of Germany, Austria and Switzerland  
 controlled by Roosevelt Music Co., Inc., New York, N. Y.  
 International Copyright Secured      Made in U. S. A.      All Rights Reserved

2  
4th Bb Tenor Saxophone

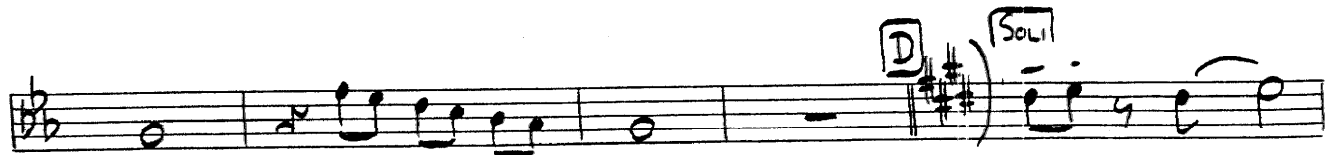

PUSH

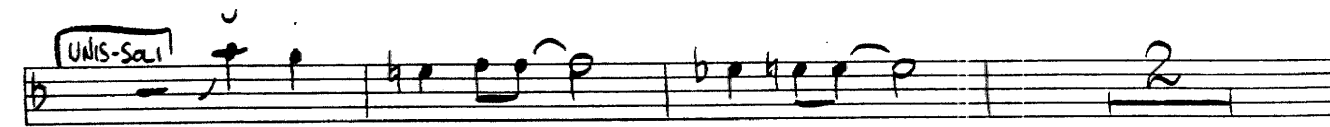
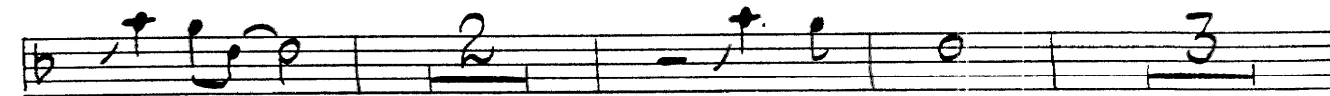
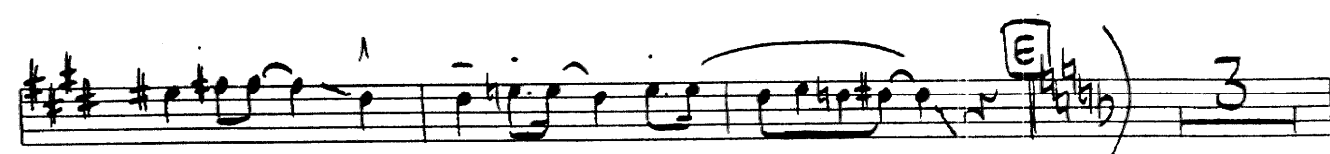

RIT. \_\_\_\_\_

# DANKE SCHOEN

By

KURT SCHWABACH, ROY ILENE  
and BERT KAEMPFFERT  
Arranged by Chuck Bird

5th Eb Baritone Saxophone

*Handwritten: Solo*

113

Copyright © 1963 by Tonika-Verlag Horst Büssow, Hamburg

Copyright assigned 1963 to Roosevelt Music Co., Inc., New York, N. Y.

This arrangement Copyright © 1963 by Roosevelt Music Co., Inc. Used by Permission

All rights for the world outside of Germany, Austria and Switzerland

controlled by Roosevelt Music Co., Inc., New York, N. Y.

International Copyright Secured

Made in U. S. A.

All Rights Reserved

2  
5th Eb Baritone Saxophone

# DANKE SCHOEN

1st Bb Trumpet

By  
KURT SCHWABACH, ROY ILENE  
and BERT KAEMPFFERT  
Arranged by Chuck Bird

- Staff 3:** Continues the melodic line with *sfz* markings.
- Staff 5:** Continues the melodic line.
- Staff 7:** Continues the melodic line. Includes a box labeled 'E', a box labeled 'OPEN', and *ff FULL*.
- Staff 8:** Continues the melodic line with *sfz* markings.

*RIT.* —————

Copyright © 1963 by Tonika-Verlag Horst Büssow, Hamburg

Copyright assigned 1963 to Roosevelt Music Co., Inc., New York, N. Y.

This arrangement Copyright © 1963 by Roosevelt Music Co., Inc. Used by Permission

All rights for the world outside of Germany, Austria and Switzerland

controlled by Roosevelt Music Co., Inc., New York, N. Y.

International Copyright Secured

Made in U. S. A.

All Rights Reserved

113

# DANKE SCHOEN

2nd B $\flat$  Trumpet

By  
KURT SCHWABACH, ROY ILENE  
and BERT KAEMPFERT  
Arranged by Chuck Bird

MP

Copyright © 1963 by Tonika-Verlag Horst Büssow, Hamburg  
 Copyright assigned 1963 to Roosevelt Music Co., Inc., New York, N. Y.  
 This arrangement Copyright © 1963 by Roosevelt Music Co., Inc. Used by Permission  
 All rights for the world outside of Germany, Austria and Switzerland  
 controlled by Roosevelt Music Co., Inc., New York, N. Y.  
 International Copyright Secured      Made in U. S. A.      All Rights Reserved

113

# DANKE SCHOEN

By  
KURT SCHWABACH, ROY ILENE  
and BERT KAEMPFBERT  
Arranged by Chuck Bird

3rd Bb Trumpet

RIT.  
Copyright © 1963 by Tonika-Verlag Horst Büssow, Hamburg  
Copyright assigned 1963 to Roosevelt Music Co., Inc., New York, N. Y.  
This arrangement Copyright © 1963 by Roosevelt Music Co., Inc. Used by Permission  
All rights for the world outside of Germany, Austria and Switzerland  
controlled by Roosevelt Music Co., Inc., New York, N. Y.  
International Copyright Secured      Made in U. S. A.      All Rights Reserved

# DANKE SCHOEN

By  
KURT SCHWABACH, MILT GABLER  
and BERT KAEMPFERT  
Arranged by CHUCK BIRD

100 B♭ Trumpet

Moderato

Hat

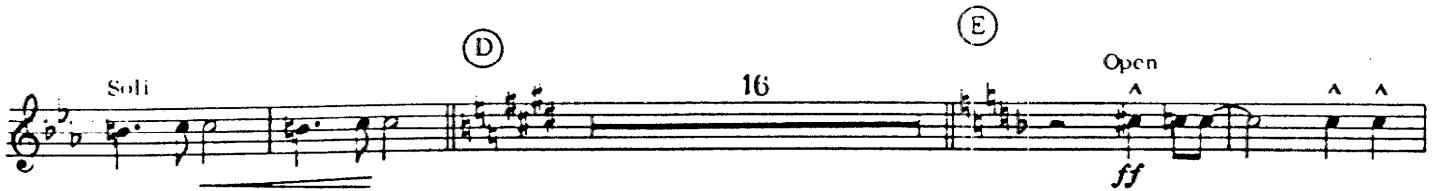
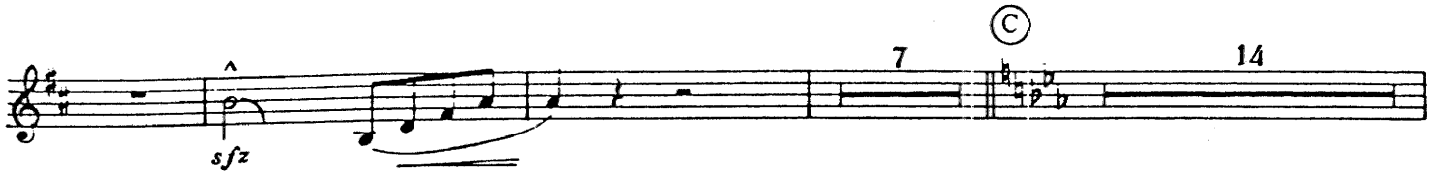
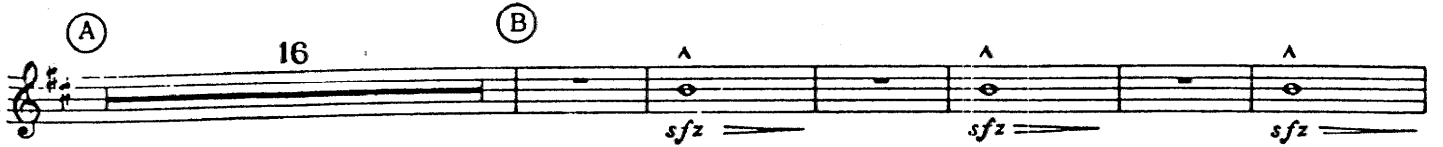

*P rit.*

Copyright © 1962 by Tonika-Verlag Horst Bussow, Hamburg  
Copyright assigned 1963 to Roosevelt Music Co., Inc., New York, N. Y.  
All Rights for the world outside of Germany, Austria and Switzerland controlled by  
Roosevelt Music Co., Inc., New York, N. Y.  
This arrangement Copyright © 1965 by Roosevelt Music Co., Inc. Used by Permission  
International Copyright Secured Made in U. S. A. All Rights Reserved

113

# DANKE SCHOEN

110

1st Trombone

By  
KURT SCHWABACH, ROY ILENE  
and BERT KAEMPFERT  
Arranged by Chuck Bird

5 6 - - - 2

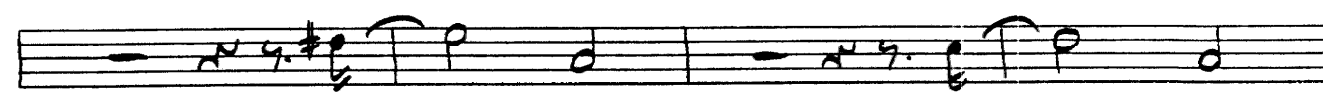
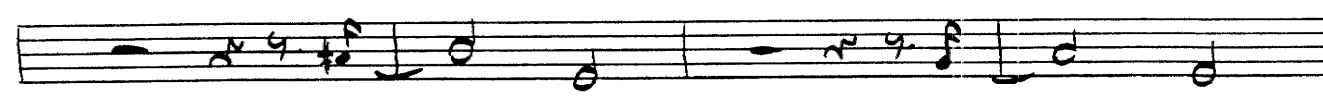
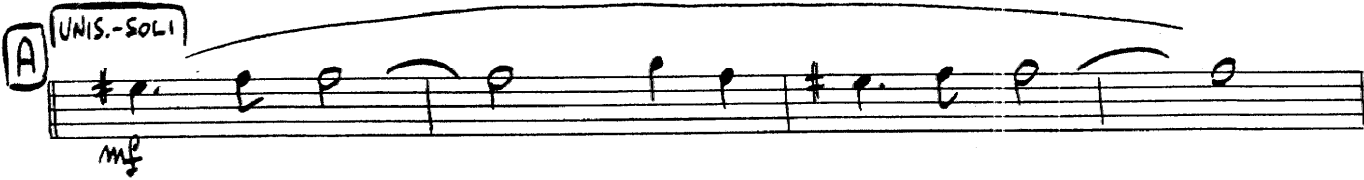
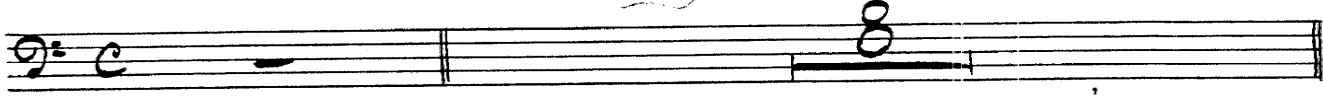

ff

Copyright © 1963 by Tonika-Verlag Horst Büssow, Hamburg  
Copyright assigned 1963 to Roosevelt Music Co., Inc., New York, N. Y.  
This arrangement Copyright © 1963 by Roosevelt Music Co., Inc. Used by Permission  
All rights for the world outside of Germany, Austria and Switzerland  
controlled by Roosevelt Music Co., Inc., New York, N. Y.  
International Copyright Secured      Made in U. S. A.      All Rights Reserved

2  
1st Trombone

**C** 

UNIS-SOLI

**D**

**E** 

FULL

SOLO

UNIS-SOLI

RIT.

8

2

16

2

4

113

# DANKE SCHOEN

By  
KURT SCHWABACH, ROY ILENE  
and BERT KAEMPFERT  
*Arranged by Chuck Bird*

2nd Trombone

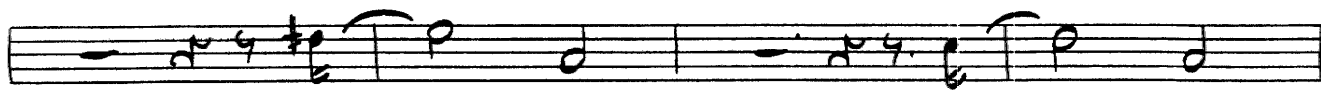
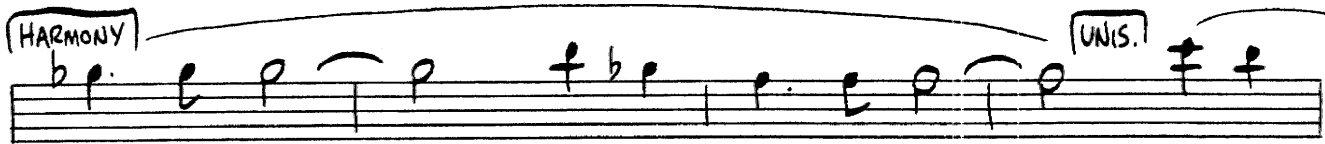
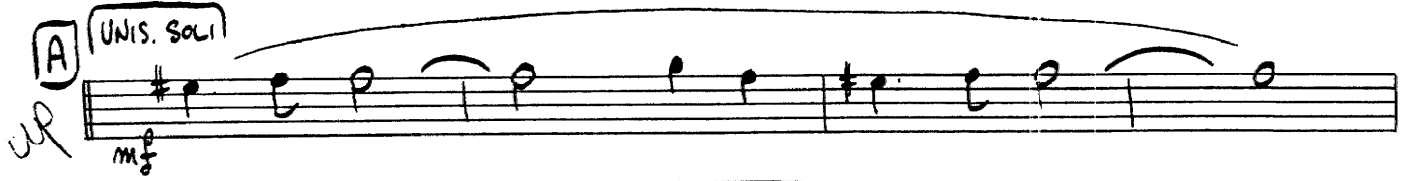
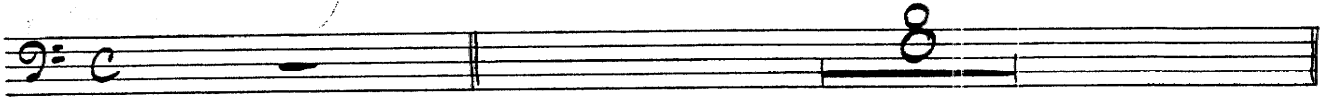

Copyright © 1963 by Tonika-Verlag Horst Büssow, Hamburg  
Copyright assigned 1963 to Roosevelt Music Co., Inc., New York, N. Y.  
This arrangement Copyright © 1963 by Roosevelt Music Co., Inc. Used by Permission  
All rights for the world outside of Germany, Austria and Switzerland  
controlled by Roosevelt Music Co., Inc., New York, N. Y.  
International Copyright Secured      Made in U. S. A.      All Rights Reserved

2  
2nd Trombone

**C** *UNIS. SOCI*  

**E** *ref* **FULL**  

Down

113

# DANKE SCHOEN

3rd Trombone

By  
KURT SCHWABACH, ROY ILENE  
and BERT KAEMPFFERT  
Arranged by Chuck Bird

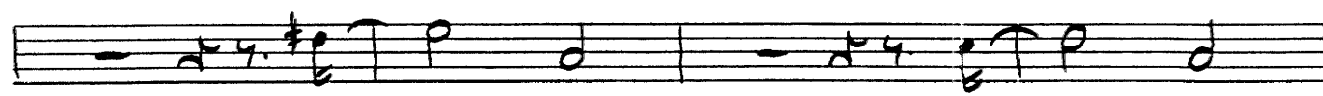
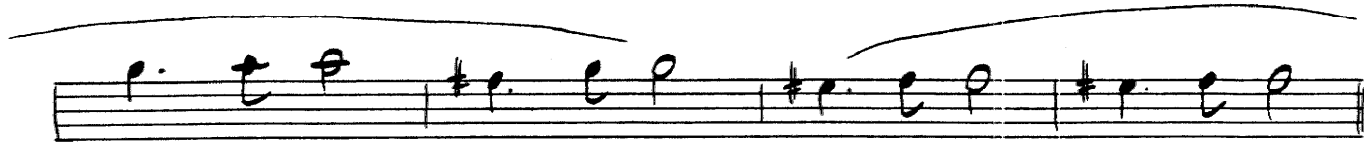
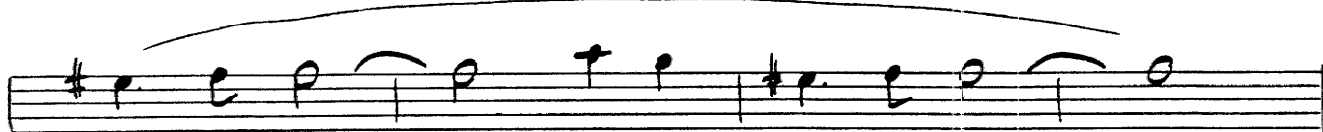
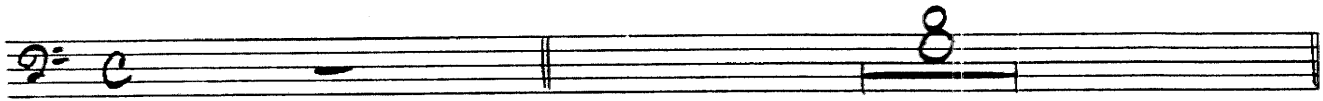

Copyright © 1963 by Tonika-Verlag Horst Büssow, Hamburg  
Copyright assigned 1963 to Roosevelt Music Co., Inc., New York, N. Y.  
This arrangement Copyright © 1963 by Roosevelt Music Co., Inc. Used by Permission  
All rights for the world outside of Germany, Austria and Switzerland  
controlled by Roosevelt Music Co., Inc., New York, N. Y.  
International Copyright Secured      Made in U. S. A.      All Rights Reserved

2  
3rd Trombone

**C** *up.* **UNIS.-SOLI**

*down*

**D**

*p* **E** **FOL**

*down*

**SOLI**

**UNIS.-SOLI**

Rit. — **t**

113

# DANKE SCHOEN

4th Trombone

By  
KURT SCHWABACH, ROY ILENE  
and BERT KAEMPFERT  
Arranged by Chuck Bird

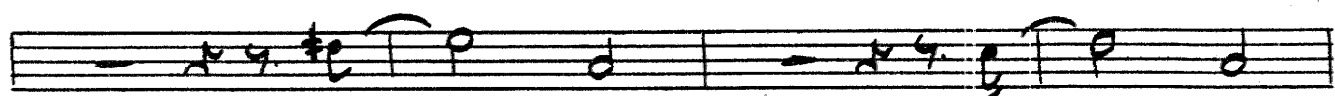
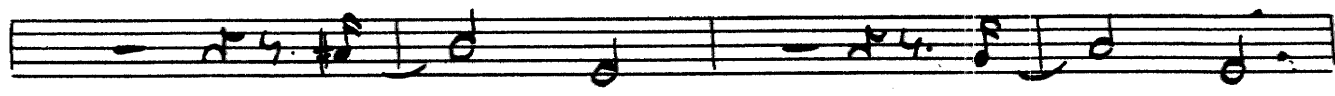
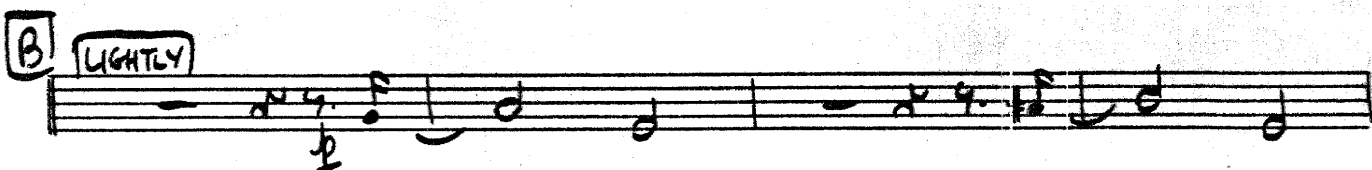
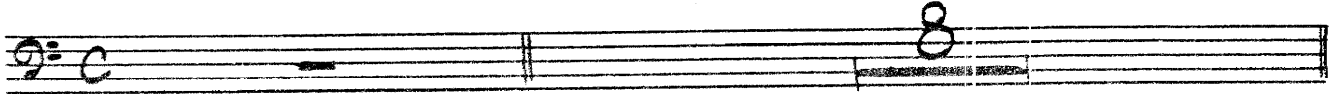

Copyright © 1963 by Tonika-Verlag Horst Büssow, Hamburg  
Copyright assigned 1963 to Roosevelt Music Co., Inc., New York, N. Y.  
This arrangement Copyright © 1963 by Roosevelt Music Co., Inc. Used by Permission  
All rights for the world outside of Germany, Austria and Switzerland  
controlled by Roosevelt Music Co., Inc., New York, N. Y.  
International Copyright Secured      Made in U. S. A.      All Rights Reserved

2  
4th Trombone

**C**) 

**E**) 

Guitar

# DANKE SCHOEN

By  
KURT SCHWABACH, MILT GABLER  
and BERT KAEMPFERT  
Arranged by CHUCK BIRD

Moderato

String Bass

# DANKE SCHOEN

By  
KURT SCHWABACH, MILT GABLER  
and BERT KAEMPFFERT  
Arranged by CHUCK BIRD

Moderato

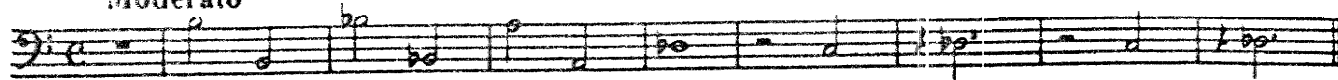

(A)

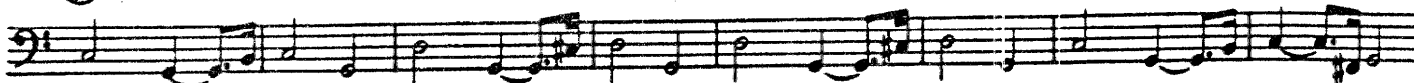

(B)

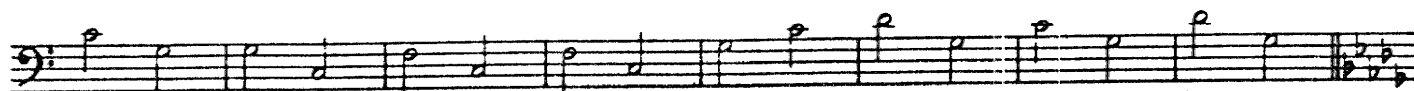
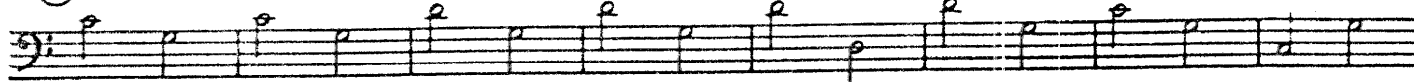

(C)

(D)

Swing

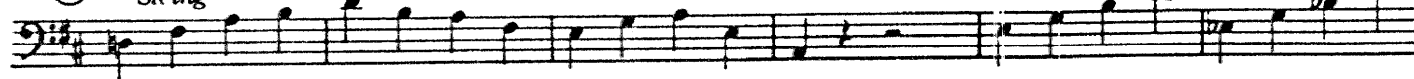

(E)

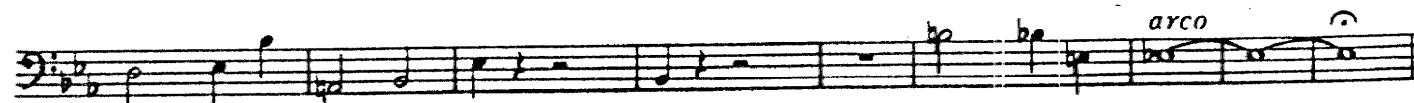
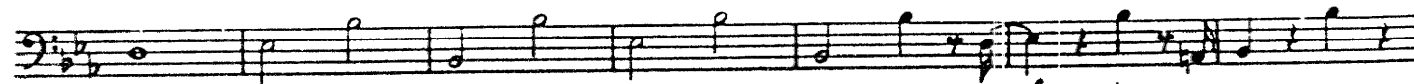
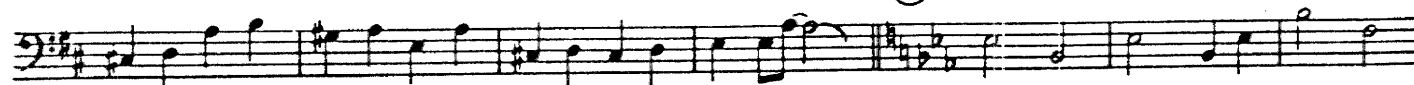

*pp*  
Copyright © 1962 by Tonika-Verlag Horst Bussow, Hamburg  
Copyright assigned 1963 to Roosevelt Music Co., Inc., New York, N. Y.  
All Rights for the world outside of Germany, Austria and Switzerland controlled by  
Roosevelt Music Co., Inc., New York, N. Y.  
This arrangement Copyright © 1965 by Roosevelt Music Co., Inc. Used by Permission  
International Copyright Secured Made in U. S. A. All Rights Reserved

# DANKE SCHOEN

By

KURT SCHWABACH, ROY ILENE  
and BERT KAEMPFBERT

Arranged by Chuck Bird

## Drums

Copyright © 1963 by Tonika-Verlag Horst Büsseow, Hamburg

Copyright assigned 1963 to Roosevelt Music Co., Inc., New York, N. Y.

This arrangement Copyright © 1963 by Roosevelt Music Co., Inc. Used by Permission

All rights for the world outside of Germany, Austria and Switzerland

controlled by Roosevelt Music Co., Inc., New York, N. Y.

International Copyright Secured

Made in U. S. A.

All Rights Reserved

# DANKE SCHOEN

Piano

By  
KURT SCHWABACH, ROY ILENE  
and BERT KAEMPFERT  
*Arranged by Chuck Bird*

Copyright © 1963 by Tonika-Verlag Horst Büssow, Hamburg  
 Copyright assigned 1963 to Roosevelt Music Co., Inc., New York, N. Y.  
 This arrangement Copyright © 1963 by Roosevelt Music Co., Inc. Used by Permission  
 All rights for the world outside of Germany, Austria and Switzerland  
 controlled by Roosevelt Music Co., Inc., New York, N. Y.  
 International Copyright Secured      Made in U. S. A.      All Rights Reserved

2  
Piano

**B**

**C**

3  
Piano

Chords: E<sub>b</sub>mi<sup>7</sup>, A<sub>m</sub><sup>c</sup> D<sup>9</sup>, C D<sub>b</sub> D<sub>4</sub><sup>9</sup>, D<sub>b</sub>ma<sub>7</sub><sup>7</sup>, A<sub>b</sub>mi<sup>7</sup>, D<sub>b</sub><sup>9</sup> G<sup>9</sup>

Chords: G<sub>b</sub>ma<sub>7</sub><sup>7</sup> G<sub>b</sub>, E<sub>b</sub><sup>9</sup> D<sub>b</sub><sup>9</sup>, D<sub>b</sub>ma<sub>7</sub><sup>7</sup>, E<sub>b</sub>mi<sup>7</sup> A<sub>b</sub><sup>9</sup>, D<sub>b</sub><sup>7</sup>ma<sub>7</sub><sup>7</sup> D<sub>b</sub><sup>c</sup>

Chords: E<sub>b</sub>mi<sup>7</sup> A<sub>b</sub><sup>9</sup>, D, E<sub>b</sub>mi<sup>7</sup> A<sup>9</sup>, A<sup>9</sup>, E<sub>b</sub>mi<sup>7</sup>

Chords: E<sub>b</sub><sup>9</sup>, D, D<sup>7</sup>, A<sub>b</sub><sup>9</sup>, G, G

Chords: C<sup>9</sup>, G<sup>7</sup> D, G<sup>7</sup> A<sup>7</sup> A<sup>9</sup>, C<sup>7</sup> D C<sup>7</sup> D, E<sub>b</sub>mi<sup>7</sup> A<sup>9</sup>

4  
Piano

**System 1:** Chords: Eb, Eb+, Eb, Ebmi, Eb, F, Bb9, Bb9, F, Fmi, Bb9.

**System 2:** Chords: Bb9, Ab, D9, Eb, Eb, Eb, Eb9, Bbmi, Eb9, Ab.

**System 3:** Chords: Bb9, Eb, Bb9, Eb, Bb9, Eb+, Eb.

**System 4:** Chords: Bb9, Db, Eb, A9, Bb9, Eb+, Eb, Bb(b9), Bb9.

**System 5:** Chords: Bb9, Bb9, E, Eb.

113.

# DANKE SCHOEN

By  
KURT SCHWABACH, ROY ILENE  
and BERT KAEMPFERT  
Arranged by Chuck Bird

Conductor

Copyright © 1963 by Tonika-Verlag Horst Büssow, Hamburg  
 Copyright assigned 1963 to Roosevelt Music Co., Inc., New York, N. Y.  
 This arrangement Copyright © 1963 by Roosevelt Music Co., Inc. Used by Permission  
 All rights for the world outside of Germany, Austria and Switzerland  
 controlled by Roosevelt Music Co., Inc., New York, N. Y.  
 International Copyright Secured      Made in U. S. A.      All Rights Reserved

2  
Conductor

- Staff 1: No labels.
- Staff 2: TRAS
- Staff 3: BRASS
- Staff 4: D, SAX
- Staff 5: No labels.
- Staff 6: No labels.
- Staff 7: E, BRASS
- Staff 8: SAX
- Staff 9: TRAS, SAX
- Staff 10: TRAS, SAX
- Staff 11: TRAS, TENORS-BARI
- Staff 12: SAX, TRAS, RIT.